

Supplementary Information

Chemometric Tools in Chemical Fractionation Data of Soil Samples from Five Antarctic Research Stations

Marcelo B. B. Guerra,^a Paula F. Rosa,^a Carlos E. G. R. Schaefer,^{b,c}
Roberto F. M. Michel,^{b,c,d} Ivan C. Almeida^{b,c} and Edenir R. Pereira-Filho^{*a}

^aGrupo de Análise Instrumental Aplicada, Departamento de Química, Universidade Federal de São Carlos, Rod. Washington Luiz, km 235, CP 676, 13565-905 São Carlos-SP, Brazil

^bScott Polar Research Institute (SPRI), University of Cambridge, Lensfield Road CB2 IER, Cambridge, United Kingdom

^cDepartamento de Ciências do Solo, Universidade Federal de Viçosa, Av. Peter Henry Rolfs, s/n, 36570-000 Viçosa-MG, Brazil

^dFundação Estadual do Meio Ambiente (FEAM), Prédio Minas, Cidade Administrativa do Estado de Minas Gerais, 31630-900 Belo Horizonte-MG, Brazil

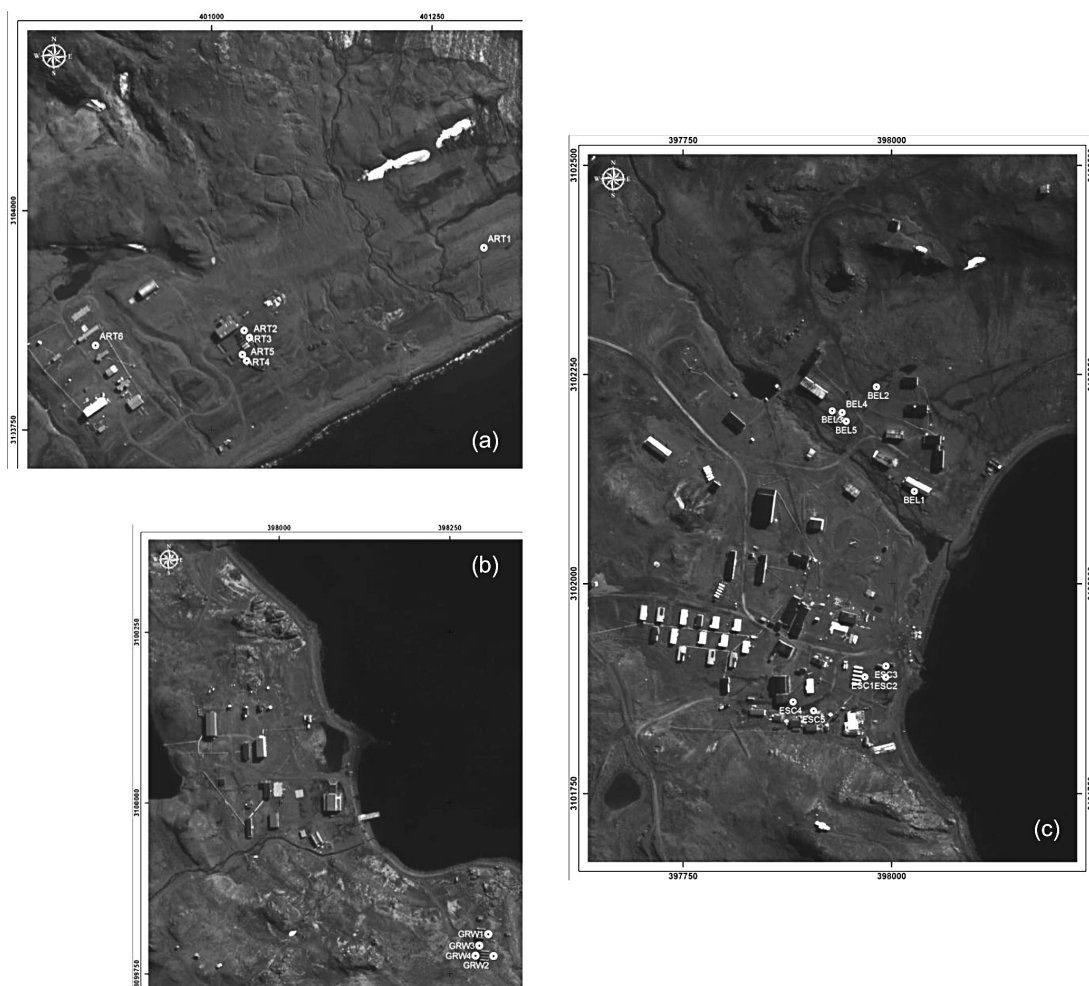

Figure S1. Sampling sites around the scientific stations at Fildes Peninsula, Maritime Antarctica: sampling points around Artigas/Uruguay (a), Great Wall/China (b), Escudero/Chile and Frei Montalva/Chile (c) and Bellingshausen/Russia (d).

*e-mail: erpf@ufscar.br